



MD of Big Lakes

Heritage Site Survey

... a work in progress!

Background

- Started Heritage Site Survey process in May 2011
- What is unique about our project?

...mapping!

Our Process

- Created list of potential sites
- Gathered information:
 - Ownership
 - Street and mailing addresses
 - ATS locations and legal descriptions
 - Property Identification (PID) numbers
- Entered data in EXCEL spreadsheet

Sample EXCEL Spreadsheet

10/25/2011
4:06 PM

 MD of Big Lakes Heritage Sites - Kinuso													
HID	Type	Street Address	Legal Description	PID #	LINC #	Age/ Date Built	Builder / Original Owners	Current Owner(s)	Mailing Address	Description	Consent Yes/No	Comments	
1	1	Grain Elevator	n/a	Lot 73, Blk Rly Plan 4962BO	1951317	27387258	1951	Midland Pacific Grain Co Elevators	Kinusayo Museum (bldg); CN Railway (land); 25 year lease on land in 2008	Box 267, Kinuso T0G 1K0 780-775-3774	multi-storey, wood stack-wall structure	Yes	Acquired by UGG in 1954, closed 1973. Purchased by McRee brothers for grain storage; machinery still working
2	2	Residence	73508 Rge. Rd. 102	SE 34-73-10-5	1343936	17982753		Judy Kirtio	Box 116, Kinuso T0G 1K0 780-775-3950	1-1/2 storey, wood frame with dormer	Yes	fire damaged, abandoned; old house is near the road, south of new farm yard. House built by carpenter Amos Rand for Antone Sr. and Pelagia Kirtio circa 1933; husband Antone born in house in 1936	
3	3	Residence	74101 Rge. Rd. 103	SW 10-74-10-5	1344189	17692500	approx 1946	John Wasylyk & Elsie Duchesneau	Box 709, High Prairie T0G 1E0 780-775-2108	1 storey, wood frame	Yes	abandoned, but adjacent newer home in farmyard at SW corner of property	
4		Residence	73513 Rge. Rd. 103	SW 34-73-10-5	1343999	16224818		Fred Skrynyk	Box 461, Slave Lake T0G 2A0 Call Fred 780-805-0383 (w) 780-849-1757 (h); Nina 780-775-3778	1 storey, wood frame	Yes - call ahead to either Fred or Nina	good condition, occupied by Nina Skrynyk, 87 yrs of age; located in NW corner of property.	
5	5	Residence	10113 Twp. Rd. 740	SE 2-74-10-5	1344191	22184957		Samuelsons	Darrell & Cindy Shewchuk	Box 1794, High Prairie T0G 1E0 #not in use	1 storey, wood frame		
6	6	Residence	74009 Rge. Rd. 95	SW 5-74-9-5	1343141	22251078	1933	Joe Labby	George & Lucia Anne Cline	Box 216, Kinuso T0G 1K0 780-775-3400	1-1/2 storey, wood frame, gambrel roof with dormers	Yes "gates"	poor condition, abandoned; rotting floor, has been flooded; adjacent new farmyard

Our Process

- EXCEL data exported to ACCESS database
- ACCESS Database linked to ArcReader Mapping System using PID #'s
- Heritage mapping layer created

Sample ArcReader Map

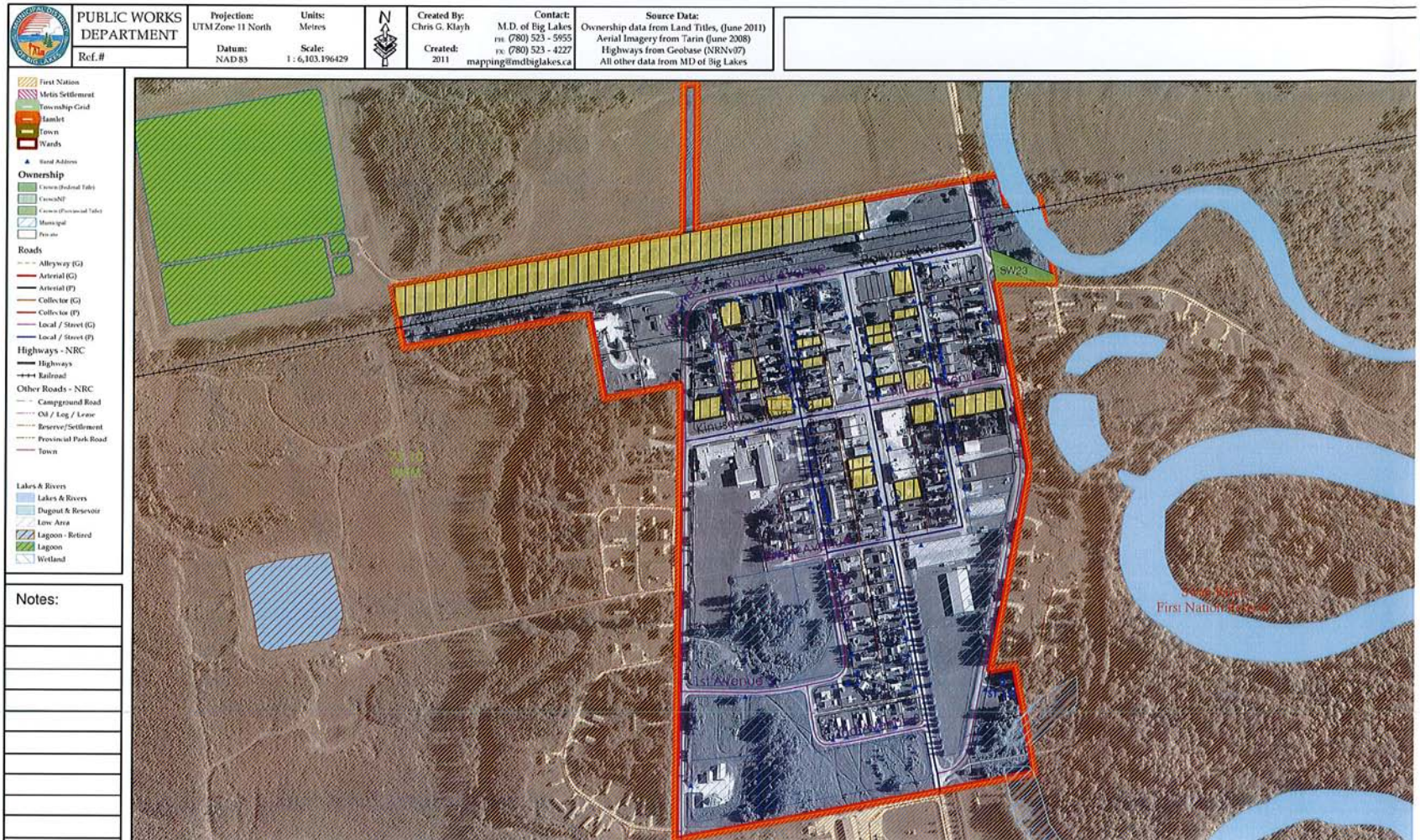

Information Sources

- ArcReader mapping system:
 - property ownership
 - street addresses
 - ATS locations
 - PID and LINC numbers
 - Aerial photos and other site features

Information Sources

- Dynamics tax roll inquiry
 - complete ownership info
 - mailing addresses

Final Product

- Location maps, site maps and EXCEL database printed for survey team
- Distinct Heritage Site Identification (HSID) number for each site, shown on maps and database
- Aerial photos on maps assist location of buildings on site

PUBLIC WORKS DEPARTMENT
 1700 Evans St. Suite 100
 Box 619
 Sault Ste. Marie, ON P6A 1G1
 Tel: (800) 387-3877
 Fax: (800) 387-3878
 Email: publicworks@cityofsault.ca

Legend:

- New Watermain Installation
- Watermain Rehabilitation
- Sanitary Sewer Installation
- Sanitary Sewer Rehabilitation
- Roadway Construction
- Roadway Rehabilitation
- Other Infrastructure
- Heritage Site
- Heritage District
- Heritage Building
- Heritage Area
- Heritage Landmark
- Heritage Object
- Heritage Place
- Heritage Structure
- Heritage Tree
- Heritage Landscape
- Heritage Archaeological Resource
- Heritage Cultural Resource
- Heritage Natural Resource
- Heritage Scientific Resource
- Heritage Social Resource
- Heritage Spiritual Resource
- Heritage Technological Resource
- Heritage Visual Resource
- Heritage Other

Scale: 1 Kilometre

Map Title: Heritage Sites within the MD of Big Lakes: Shown by Heritage ID Number

The map shows a grid of land parcels, many of which are shaded yellow to indicate heritage sites. Various roads and water bodies are labeled. A legend in the top left corner provides details on symbols used for different types of heritage sites and infrastructure.

Sample Individual Site Map



Summary

With nearly 300 heritage sites to review, these tools are essential:

- Spreadsheet for tracking information
- Mapping for locating sites
- Database to link spreadsheet and maps