

# Little White School

Making a historic building  
barrier free



# Conservation of the Little White School

- MHR
- Alberta Register of Historic Places
- New roof with increased ventilation
- Repairs to original stucco
- Repairs to windows and doors
- Water proofing the basement
- Barrier free access









**ARCHITECT**  
 David Murray Architect  
 9616 82 Avenue  
 Edmonton, Alberta  
 Canada T5C 1A1  
 tel 780.439.6335

**STRUCTURAL ENGINEER**  
 Read Jones Christoffersen  
 100-14904 123 Avenue NW  
 Edmonton, Alberta  
 Canada T5V 1B4  
 tel 780.452.2325

**MECHANICAL/ELECTRICAL EN**  
 SCL Engineering  
 200-7205 Roper Road NW  
 Edmonton, Alberta  
 Canada T5B 5J4  
 tel 780.440.6262

**NOTES**

**DRAWING**

**MAIN FLOOR DEMO PLAN**

**DISCLAIMER**  
 THIS DRAWING MUST NOT BE SCALED. REFER TO DIMENSIONS. ARCHITECT IS NOT RESPONSIBLE FOR ANY DAMAGE OR INJURY TO PERSONS OR PROPERTY. THIS DRAWING IS FOR CONSTRUCTION ONLY. OTHER SEASONS AND REVISIONS OF THIS PROJECT.

**© COPYRIGHT (2010)**  
 COPYRIGHT RESERVED. COPIES ARE NOT TO BE MADE WITHOUT THE WRITTEN CONSENT OF THE ARCHITECT. THIS DRAWING AT ALL TIMES REMAINS THE PROPERTY OF DAVID MURRAY ARCHITECT AND SHALL NOT BE REPRODUCED OR TRANSMITTED IN ANY FORM OR BY ANY MEANS WITHOUT THE ARCHITECT'S CONSENT GIVEN IN WRITING.

**DATE OF ISSUE AND REVISION:**

**DRAWN**                      **DRi**  
 DM                              - -

**MAIN FLOOR DEMOLITION PLAN**

1. REMOVE THE PARTITIONS AND DOORS IN THE CENTRAL HALL.
2. REMOVE THE COUNTER, SINK AND PLUMBING.
3. REMOVE THE BOOK SHELVES.

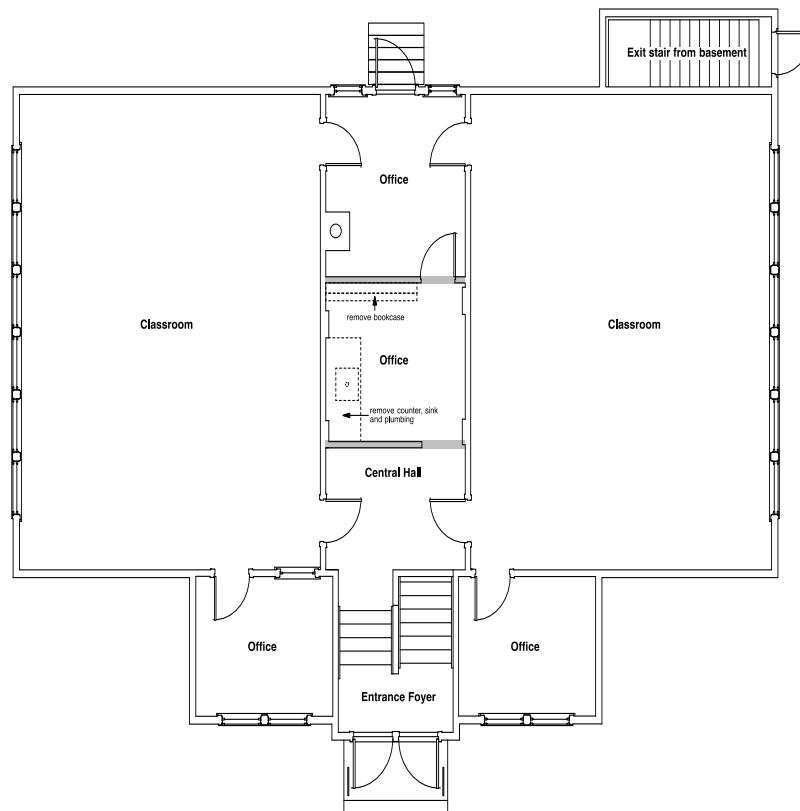

**EXISTING MAIN FLOOR PLAN**

1/4"=1'-0"



CT

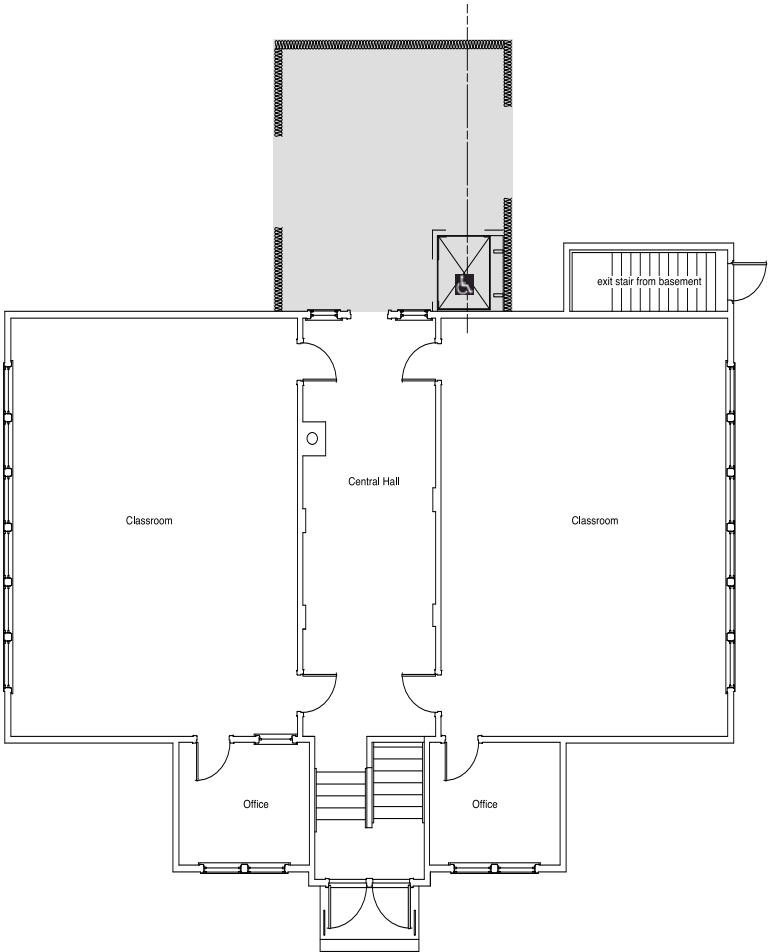

MECHANICAL/ELECTRICAL EN  
SCL Engineering  
200-7205 Roper Road NW  
Edmonton, Alberta  
Canada, T6B 3J4  
tel 780.440.6262

NOTES

MAIN FLOOR PLAN





**ARCHITECT**  
 David Murray Architect  
 9616 82 Avenue  
 Edmonton, Alberta  
 Canada T6C 1A1  
 Tel 780.439.6335

**STRUCTURAL ENGINEER**  
 Read Jones Christoffersen  
 100-14904 123 Avenue NW  
 Edmonton, Alberta  
 Canada T5V 1B4  
 Tel 780.452.2325

**MECHANICAL/ELECTRICAL EI**  
 SCL Engineering  
 200-7505 Roper Road NW  
 Edmonton, Alberta  
 Canada T6B 3J4  
 Tel 780.440.6262

**NOTES**



**WEST ELEVATION**  
 1/8"=1'-0"



**EAST ELEVATION**  
 1/8"=1'-0"

**DRAWING**

**EAST & WEST ELEV**

**DISCLAIMER**  
 THIS DRAWING SHALL NOT BE SCALED, REPRODUCED, COPIED, OR OTHERWISE USED FOR ANY PURPOSES WITHOUT THE WRITTEN PERMISSION OF THE ARCHITECT. THE ARCHITECT SHALL BE RESPONSIBLE FOR THE ACCURACY OF THE DRAWING IN ACCORDANCE WITH THE PROFESSIONAL CODE OF ETHICS AND STANDARDS OF PRACTICE OF THE ARCHITECTURE PROFESSION.

**© COPYRIGHT (2010)**  
 ALL RIGHTS RESERVED. NO PART OF THIS DRAWING SHALL BE REPRODUCED OR TRANSMITTED IN ANY FORM OR BY ANY MEANS, ELECTRONIC OR MECHANICAL, WITHOUT THE WRITTEN PERMISSION OF THE ARCHITECT.

**DATE OF ISSUE AND REVISION:**

**DRAWN**      **DR**  
 DM

for the

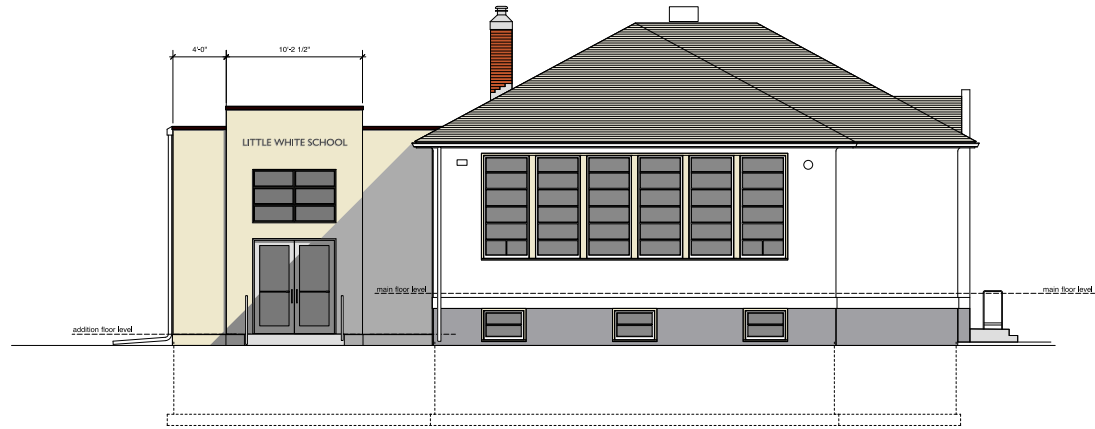

**WEST ELEVATION**  
 1/4"=1'-0"

80-440-6262

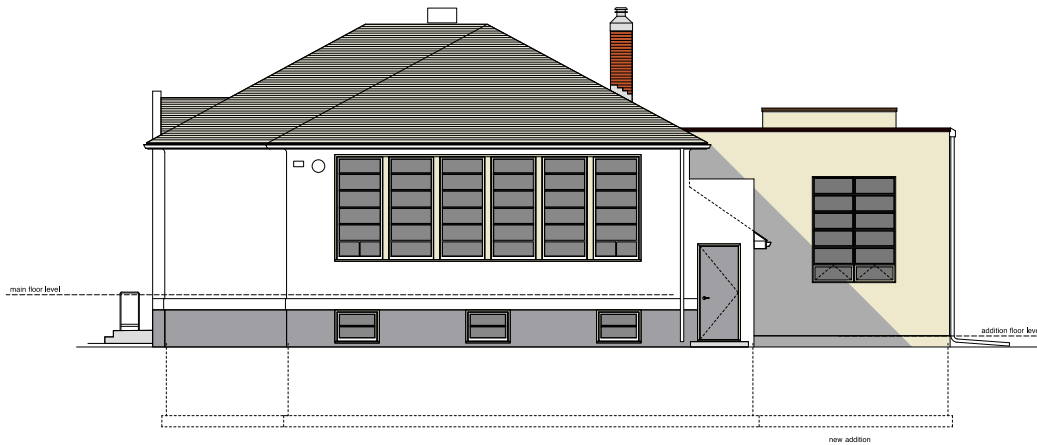

**EAST ELEVATION**  
 1/4"=1'-0"

DRAWING

**EAST & WEST ELEVATIONS**

**DISCLAIMER**

THE DRAWINGS SHALL NOT BE SEPALED, REFER TO DRAWING NO. 80-440-6262 FOR THE WEST ELEVATION. ALL RIGHTS RESERVED. NO PART OF THIS DRAWING SHALL BE REPRODUCED OR TRANSMITTED IN ANY FORM OR BY ANY MEANS, ELECTRONIC OR MECHANICAL, INCLUDING PHOTOCOPYING, RECORDING, OR BY ANY INFORMATION STORAGE AND RETRIEVAL SYSTEM, WITHOUT THE WRITTEN PERMISSION OF THE ARCHITECT.

**© COPYRIGHT (2010)**

CONCEPT DESIGN AND DRAWINGS ARE THE PROPERTY OF THE ARCHITECT. ALL RIGHTS RESERVED. NO PART OF THIS DRAWING SHALL BE REPRODUCED OR TRANSMITTED IN ANY FORM OR BY ANY MEANS, ELECTRONIC OR MECHANICAL, INCLUDING PHOTOCOPYING, RECORDING, OR BY ANY INFORMATION STORAGE AND RETRIEVAL SYSTEM, WITHOUT THE WRITTEN PERMISSION OF THE ARCHITECT OR CONSULTANT (S) AS APPLICABLE.

DATE OF ISSUE AND REVISIONS

not for construction

DRAWN DRAWING NO.

DM

REVIEWED

DM

PLOT

May 31, 2010

**A3.1**

















# LITTLE WHITE SCHOOL

## Benefactor

City of St Albert  
 Provincial Alberta  
 Alberta Historical Resources Foundation  
 Community Facility Enhancement System  
 Construction Grants  
 Community Development  
 Enabling Alberta  
 Community Improvement Program

## Leader

City of St Albert

## Cornerstone

Alberta Development Ltd  
 Reed Jones Construction  
 RCP Engineering

## Contributor

ABC Lincoln Plumbing  
 Emily Elizabeth Architects  
 Alberta Construction  
 Central College  
 Dillingence  
 Polka Cabaret  
 Grant Kinnison

## Sustainer

Alberta Development Ltd  
 City of St Albert



Design Construction and David Murray Architects  
 Special thanks to the Friends of the Little White School: Rob Leitch, Gino Feni, Terry Hillaby, Jackie Holtsman, Jason Kays and Scott Peck  
 2011 - 2012 Board of Trustees for Arts & Heritage: Alan Mandock, Sam Aziz, Lathi Parzick, Robyn Kuhlman,  
 Brent Laetke, Bill Sisson, Bruce Thompson, Marilyn Wangler and Tom Thibodeau

Image of the Little White School in 1949, Grey Nun's Archives, Séminaire Grégoire de Montréal, LB16-V1-p23A

07.11.2012. 14:57

